



**South Beach Coastal Resilience Project**  
**Community Workshop 1**  
**June 2, 2026**



# Agenda

- Land Acknowledgement
- Port of SF Executive Director Remarks
- **Project Introduction**
  - Waterfront Resilience Program Overview
  - Project Introduction
  - Workshop Exhibit – Provide Your Input!





# LAND ACKNOWLEDGEMENT

The Port of San Francisco acknowledges that we are on the **unceded ancestral homeland of the Ramaytush Ohlone** who are the original inhabitants of the San Francisco Peninsula.

As the indigenous stewards of this land and in accordance with their traditions, the Ramaytush Ohlone have never ceded, lost nor forgotten their responsibilities as the **caretakers of this place**, as well as for all peoples who reside in their traditional territory.

As guests, we recognize that we benefit from living and working on their traditional homeland.

We wish to **pay our respects** by acknowledging the Ancestors, Elders and Relatives of the Ramaytush Community and by **affirming their sovereign rights as First Peoples**.



## Mission

The Port of San Francisco manages the waterfront as the gateway to a world-class city, and advances environmentally and financially sustainable maritime, recreational and economic opportunities to serve the City, Bay Area region, and California.

The Port's **Waterfront Resilience Program** will take actions to reduce seismic and climate change risks that support a **safe, equitable, sustainable, and vibrant waterfront.**



# The Dual Risks of Earthquake and Sea Level Rise Must Be Addressed

The 150-year-old historic seawall must be replaced

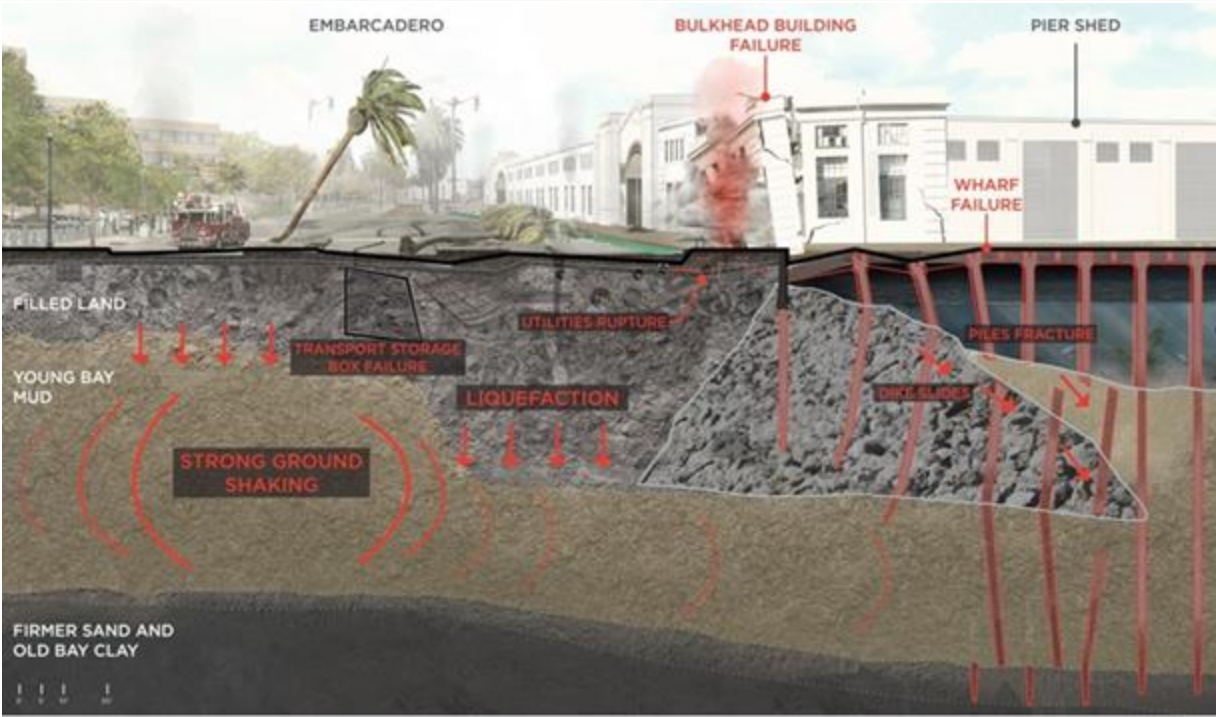

Up to **40,000** people could be at risk on Port property if an earthquake occurs during the day

San Francisco's waterfront faces urgent flood risks **today**

# Advancing Resilience Along The Waterfront



Near-Term Actions



Long-Term Actions

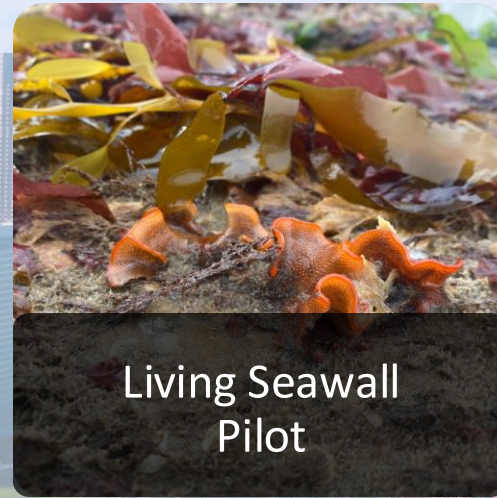

Pilot Projects

# The Recommended Plan

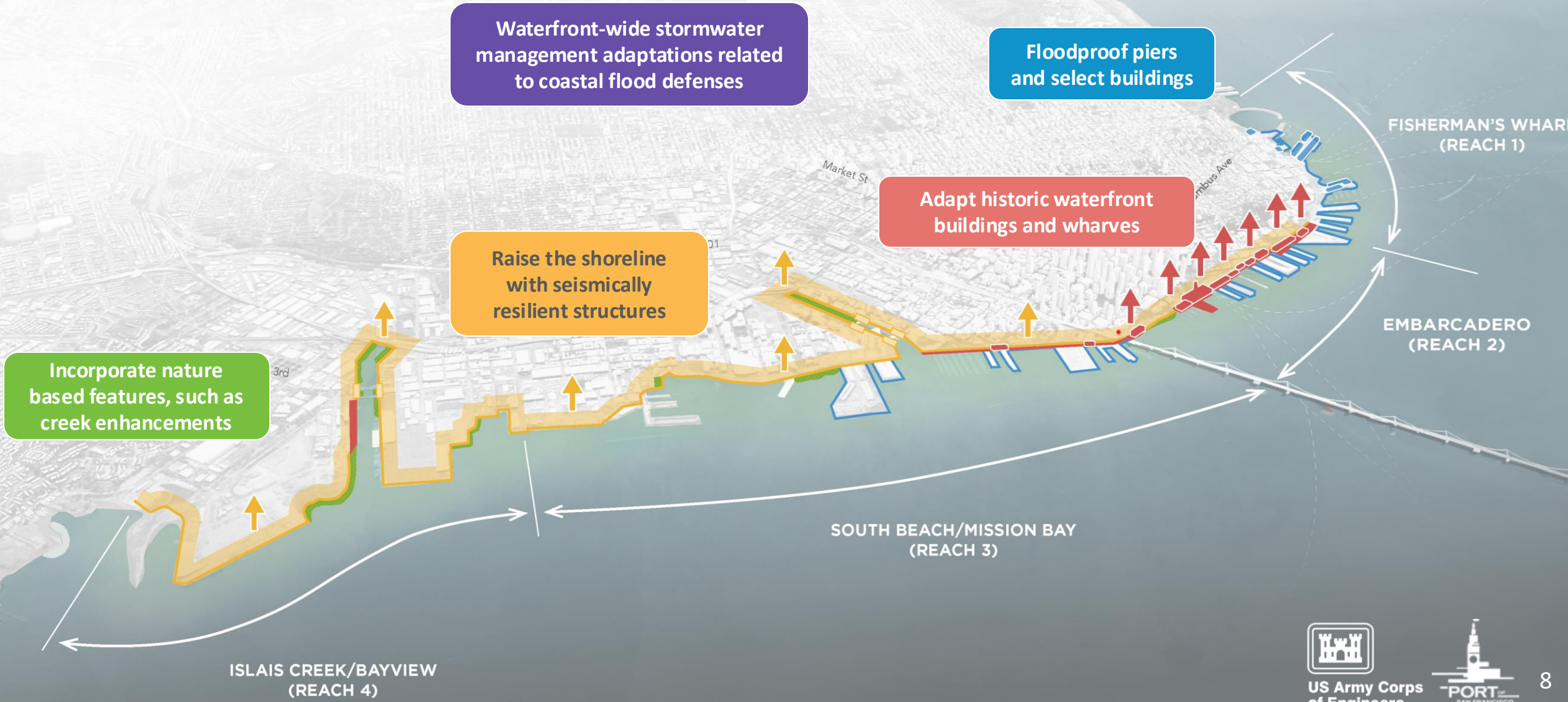

US Army Corps of Engineers



# WATERFRONT RESILIENCE PROJECTS

Addressing highest risk paired with improving public realm opportunities

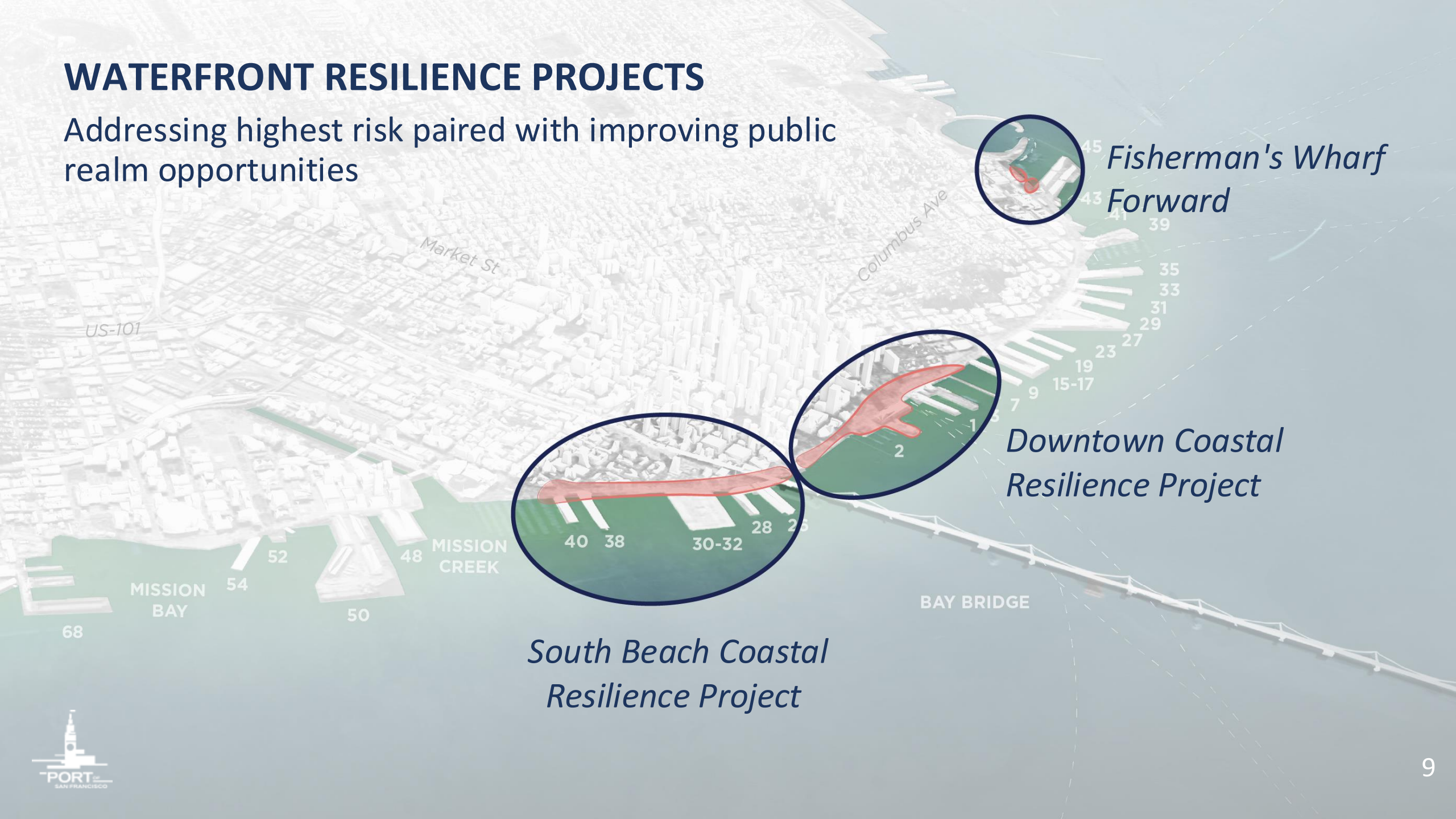

*Fisherman's Wharf Forward*

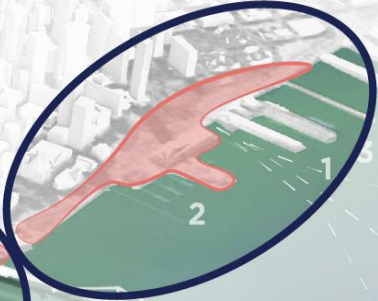

*Downtown Coastal Resilience Project*



*South Beach Coastal Resilience Project*

FUNDED IN PART BY:



Coastal  
Conservancy

# South Beach Coastal Resilience Project

Project Overview, Timeline and Tonight's Event

# South Beach Costal Resilience Project Location

5/8 mile from Fire Station to Pier 40

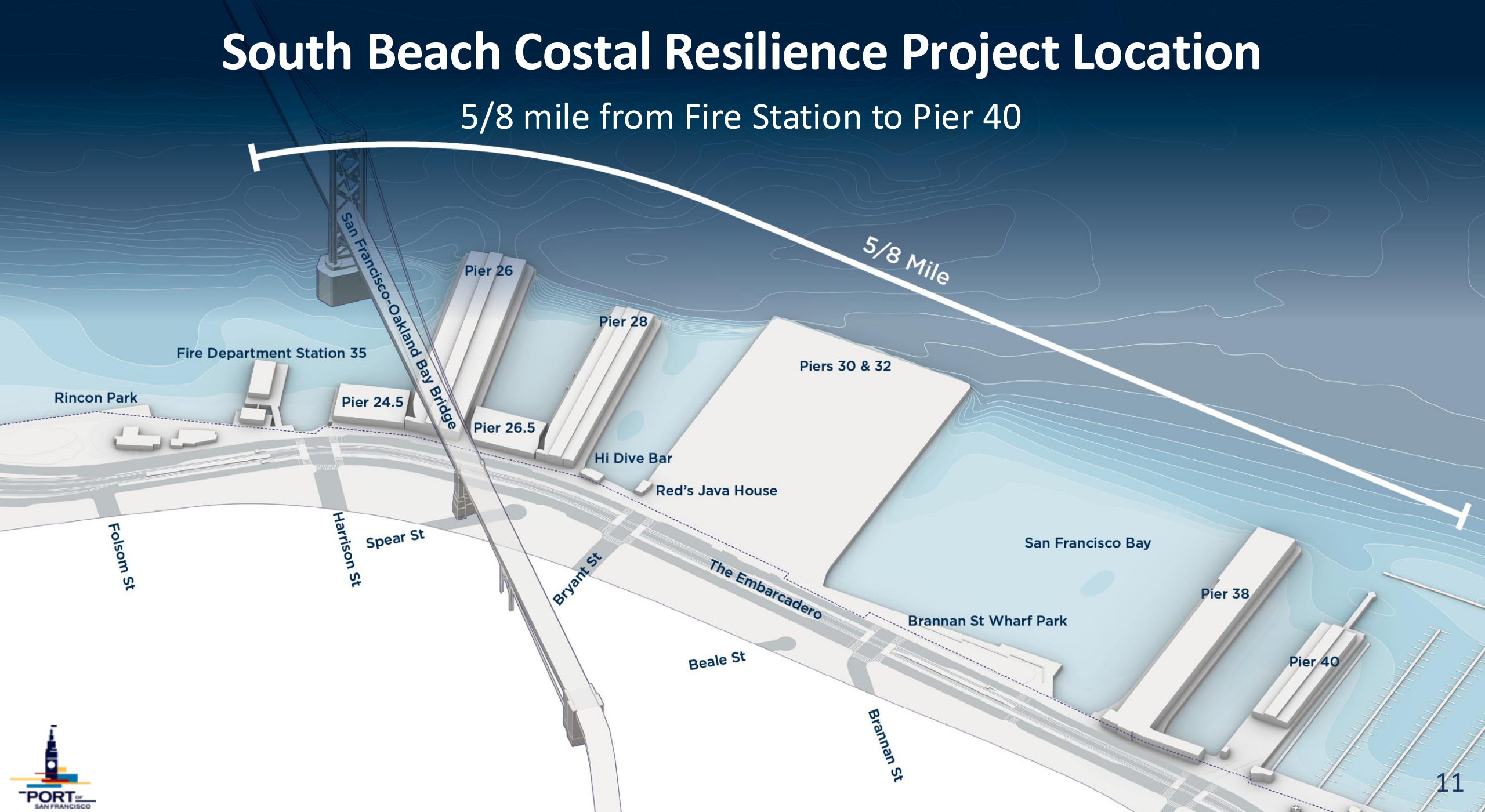

# South Beach Then...



# South Beach Today...



Key Transportation Corridor



Brannan Street Wharf



Developments Underway



Maritime Activity



Waterfront Restaurants

# PROJECT TIMELINE

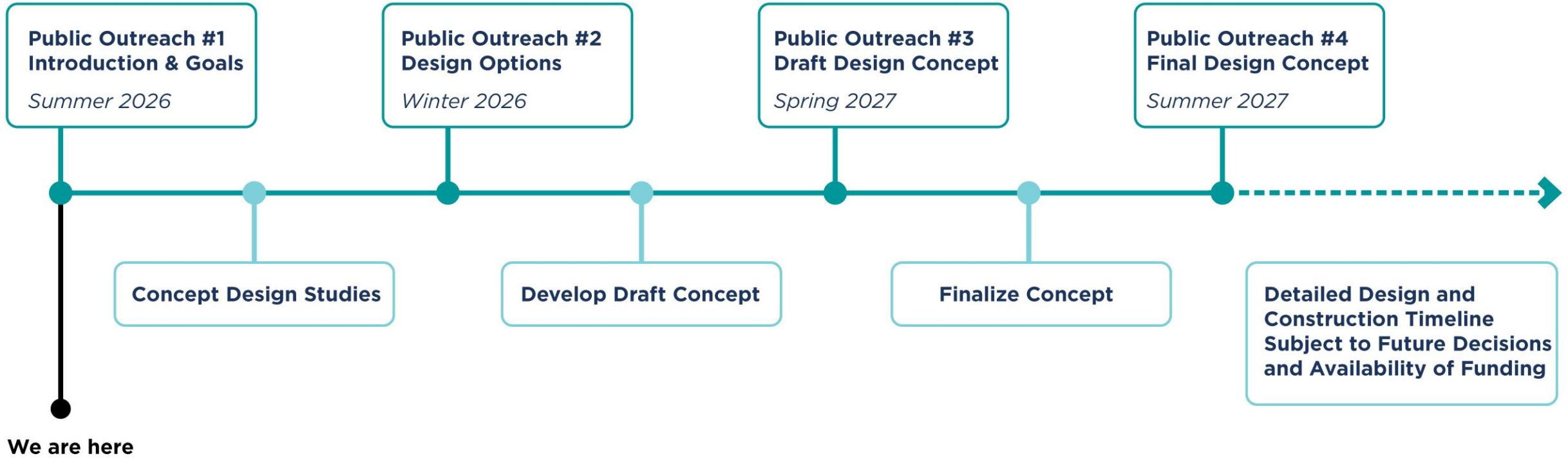



**Waterfront Resilience Program**  
Engaged with thousands of residents since 2017



# We Want To Hear From You Tonight!

## Explore Stations

Ask questions, give feedback, connect with staff

## Learn

About project goals, plans, and opportunities

## Share

Memories, experiences, wisdoms



# Explore Project Stations

1. Welcome Station

2. Waterfront Resilience Program

3. Project Background

4. Mobility, Access & Maritime

5. Piers 22.5-28

6. Piers 30-32

7. Brannan St. Wharf

8. Piers 38-40

9. Reaction Station and Audio Station

10. Kid Station